

SCANNED

Glenwood Ave

1415 GLENWOOD AVENUE

Investigation of illegal sewer connections revealed three (3) illegal connections. All downspouts have been corrected and are in compliance at this time.

2015
N
i=20

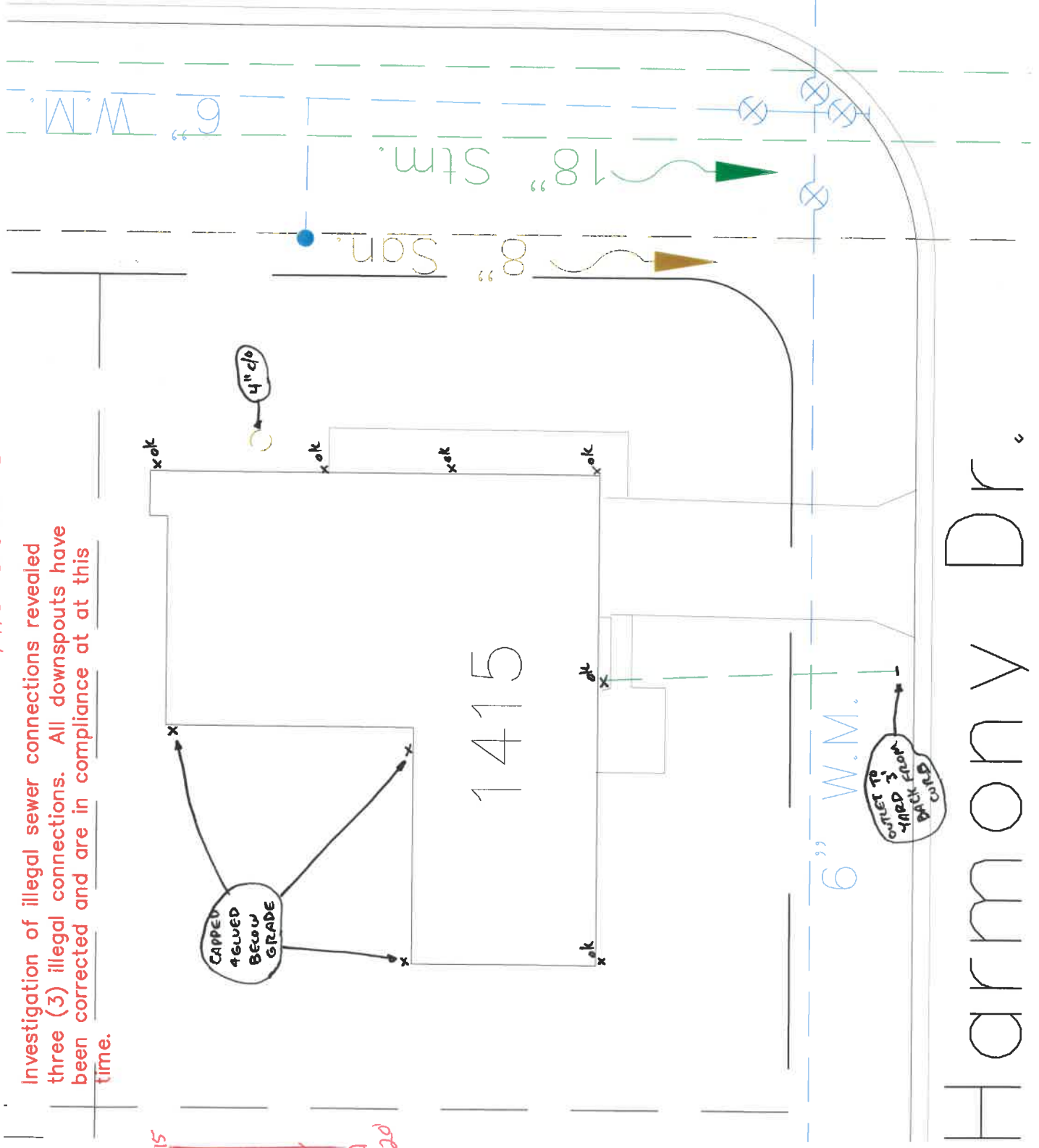

Harmony Dr.

6\" W.M.

8\" San.

18\" Stm.

6\" W.M.

CAPPED 4\" BELOW GRADE

OUTLET TO YARD 3' BACK FROM BACKYARD

4\" clo

xok

xok

xok

xok

xok

xok

x

x

x

x

x

x

x

x

x

x

x

x

x

x

x

x

x

x

x

x

x

x

x

x